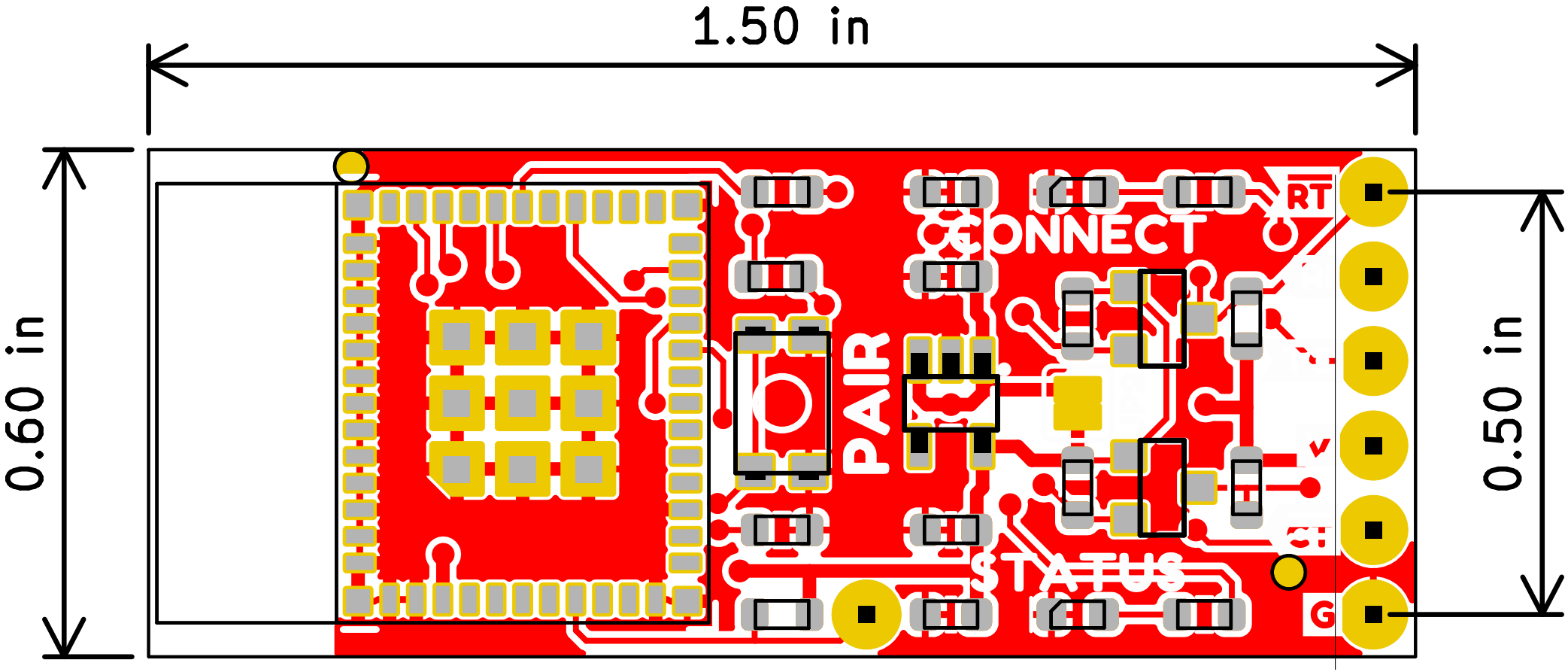
1.50 in
0.60 in
0.50 in
CONNECT
PAIR
STATUS
RT
V
G